

The copyright of the design remains with LSI Architects (Design) Ltd and may not be reproduced without their prior written consent. All dimensions are to be checked on site and the Contract Administrator notified of any discrepancies. Drawing to be read in conjunction with the project specification. Do not scale from this drawing for Constructional purposes.

- Elevations Key:**
- Metal chimney capping
 - Plant well structure to continue roof line, and support bird mesh
 - Cementitious roof tiles
 - Metal gutter & downpipe
 - Rooflights
 - Wall cladding
 - Red Brick soldier course with metal trim
 - Red Brick - Stretcher Bond
 - Striped protruded brickwork detailing
 - Metal faced windows
 - Colonnade - single ply roof membrane with cementitious board clad columns & fascia
 - Signage Zone (Design TBC)
 - Metal frame and canopy with timber screen to bedroom louvres
 - Timber Pergola
 - Metal Brise Soleil
 - Stained Glass to Chapel (Design TBC)

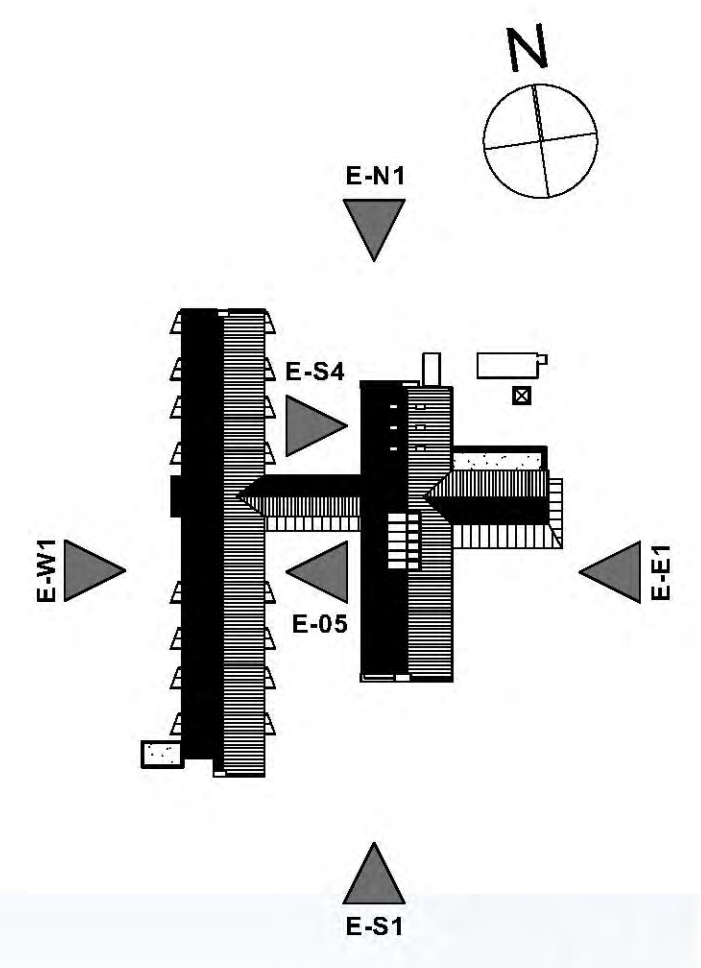

E-E1 East Building Elevation



E-N1 North Building Elevation

Issued For Planning: 15.05.2018

B CL 14/05/18 Elevations updated.
 A CL 08/05/18 Building plan, elevations, and location updated.

Rev	Int	Date	Revision

LSI ARCHITECTS

NORWICH
 The Old Drill Hall
 23a Castle Market Street
 Norwich NR1 3DY
 +44(0)1603 602111

LONDON
 Floor 2
 50-54 Clerkenwell Road
 London EC1M 6PS
 +44(0)20 7278 1739
 www.lsiarchitects.co.uk

Client:
Havens Hospices

Project:
New Fair Havens Hospice

Title:
**General Arrangement Elevations
 Proposed - E-E1 & E-N1**

Scale @ A1	Date	Drawn
1:100	23.11.2017	CL

16271-LSI-A1-ZZ-DR-A-1350 | B

V:\1616271 - New Fair Havens Hospice\CAVA Cad Files\A Model\16271-LSI-A1-ZZ-DR-A-001-New_Fair_Havens_Planning_Update_20180520.dwg